



Hawaii High School IMU* Invitational Regatta
November 27 & 28, 2010
PCISA, HYSA & the Hawaii Yacht Club**
Honolulu, Hawaii



NOTICE OF RACE

1. RULES

- 1.1 The regatta will be governed by the rules as defined in *The Racing Rules of Sailing*
- 1.2 The prescriptions that may require advance preparation by teams are stated in full below.
The ISSA Procedural Rules
The Supplemental Rules of the PCISA
- 1.3 Class rules requiring CFJ or Club 420 class membership shall not apply.
- 1.4 All boats must use sails provided by HYSA and enter in any designated round robin rotation.

2. ADVERTISING

- 2.1 Under ISAF Rule 20.3 this is a no advertising event, except that
- 2.2 Under ISAF Rule 20.4.1 '...The Organizing Authority or an event has the right to make use of the following spaces according to the following terms: ...' under this rule boats may be required to display advertising chosen and supplied by the organizing authority.

3. ELIGIBILITY & ENTRY

- 3.1 The regatta is open as follows: Qualifying Schools from every member District are eligible for this event. A school qualifies when they meet ISSA Rule 1. ELIGIBILITY
- 3.2 Eligible schools enter by completing the entry form and sending it, together with the required fee, to:
HYSA C/O Katie Merrill
515 Iolani Avenue
Honolulu, HI 96813-1869
Phone: (808) 864-3486 Fax: (808) 847-1901 E-Mail: Katie@pdfhawaii.com
- 3.3 All entries must be received by 1700 hours Monday, October 25th, 2010. Exceptions may be made at the discretion of HYSA.
- 3.4 Liability and medical release forms will be required at the time of registration.
- 3.5 The following restrictions on the number of boats apply. The regatta has boats available for 12 berths each in the Gold (Varsity/Advanced) and Silver (JV/Intermediate Skill) Series (See Section 5.).
- 3.6 Teams unable to compete must notify Bob Ale of HYSA as soon as possible so that vacancies may be reallocated (see No. 15.)

4. FEES

Required fees are as follows:

Entry Fee	\$125.00	(See Entry form)
Charter Fee	\$100.00	(See Entry form)
Damage Deposit	\$250.00	(Separate check, returned at end of regatta per no damage)

5. GOLD AND SILVER FLEETS

The regatta will consist of a Gold Fleet and a Silver Fleet (depending upon the total number of entries).

- 5.1 The Gold Fleet will be for Varsity level sailors with advanced skills competing in FJ's.
- 5.2 The Silver Fleet will be for JV sailors with introductory to intermediate skills competing in 420's.
- 5.3 Each Team will sail one boat and rotate every second race if desired. This is a one division event for both fleets. Thus a team is two sailors (Skipper & Crew) plus alternates if desired. A school may send more than one team in either or both fleets (Gold & Silver).

6. SCHEDULE

- 6.1 Registration: Saturday, November 27, 2010 0830 – 0930
- 6.2 Inspection Saturday, November 27, 2010 0830 – 0930

- 6.3 Skippers Meeting Saturday, November 27, 2010 0930 – 1000
- 6.4 Dates of & Racing Saturday & Sunday November 27-28, 2010
- 6.5 Number of races is expected to be approximately 8-12 races per day, with a minimum of 3 races that must be completed to constitute a series.
- 6.6 The scheduled time for the first race each day is:

First Race	Sat. & Sun., November 27-28	1100
Last Race	Saturday, November 27, 2009	1600
Last Race	Sunday, November 28, 2009	1500

7. SAILING INSTRUCTIONS

The Sailing Instructions will be available after 0830 on Saturday, November 27, 2010 at registration.

8. SCORING

The regatta will be scored in accordance with ISSA and PCISA Procedural rules.

9. VENUE

- 9.1 Attachment 1 shows the directions and map to the Marine Education & Training Center University of Hawaii – Honolulu Community College. The small gray square to the left of the word ‘Boat Parking Lot’ will be the registration area.
- 9.2 Attachment 2 shows a satellite view of the Marine Education & Training Center and boat launch ramp.
- 9.3 Attachment 3 shows chart 19367 with the racing area (Honolulu Harbor “Kalihi Channel” & “Emergency Turning Basin”).

10. THE COURSES

Courses will be Windward Leeward variations detailed in an attachment to the Sailing Instructions.

11. SCORING

The regatta will be scored in accordance with ISSA and PCISA procedural rules.

12. SUPPORT BOATS

Support boats shall be marked with a flag as indicated in the *Sailing Instructions*.

13. PRIZES

Prizes will be given as follows at the end of the regatta:

- Gold Series 1st – 3rd Places
- Silver Series 1st – 3rd Places

14. DISCLAIMER OF LIABILITY & MEDICAL RELEASE FORMS

- 14.1 Competitors participate in the regatta entirely at their own risk. See rule 4, Decision to Race. The organizing authority will not accept any liability for material damage or personal injury or death sustained in conjunction with or prior to, during or after the regatta.
- 14.2 Liability and Medical Release forms will be required at the time of registration.

15. INFORMATION

For more information please contact:

- Bob Ale, HYSA Commodore
- Mobile (808) 223-1413
- E-mail: bale@insurancefactors.com

Additional information will be posted on the web at www.hyra.us see the HYSA pulldown menu.

- * **IMU is the name for an underground oven favored in the Hawaiian *Kalua* cooking method used for the Saturday evening dinner.**
- ** **HYSA is the Hawaii Youth Sailing Association**

**Hawaii High School IMU Invitational Regatta
November 28th & 29th, 2009
PCISA, Hawaii Youth Sailing Association & Waikiki Yacht Club
Honolulu, Hawaii**

ATTACHMENT #1

Directions & Map to Racing Area

**Marine Education Training Center
University of Hawaii – Honolulu Community College**

10 Sand Island Parkway
Honolulu, HI 96819

[Driving Directions](#)

Driving West toward Ewa on H-1:

1. Take H-1 West towards Ewa
2. Exit Houghtailing Street (Exit #20B)
3. Turn left on Houghtailing Street
4. Turn right on N. Nimitz Highway
5. Turn left on Sand Island Access Road
6. Turn right at first driveway after the bridge

Driving East toward Diamond Head on H-1:

1. Take H-1 East towards Diamond Head
2. Exit Nimitz Highway (Exit #1A)
3. Turn right on Sand Island Access Road
4. Turn right at first driveway after the bridge at the stop light.

This is across from Horizon Lines & 1601 Sand Island Parkway.

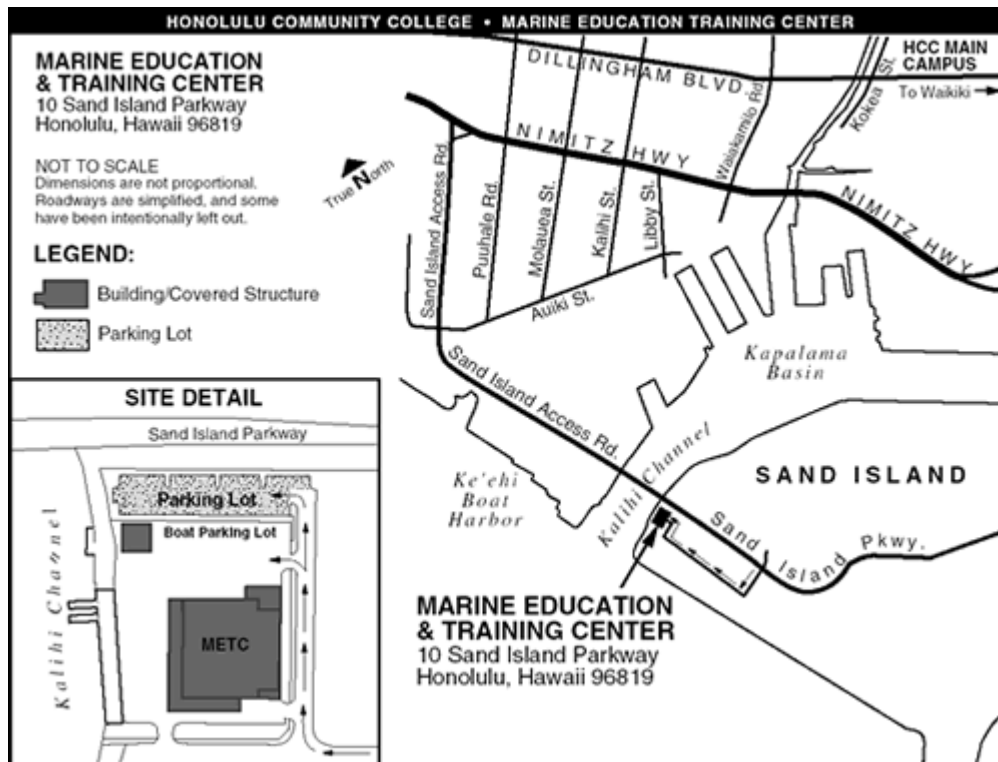

Bing Maps

 **10 Sand Island Pkwy, Honolulu, HI 96819-4355**

Hawaii High School
IMU Invitational Regatta
ATTACHEMENT 2
Satellite View of Marine Education & Training Center

 **FREE!** Use **Bing 411** to find movies, businesses & more: **800-BING-411**

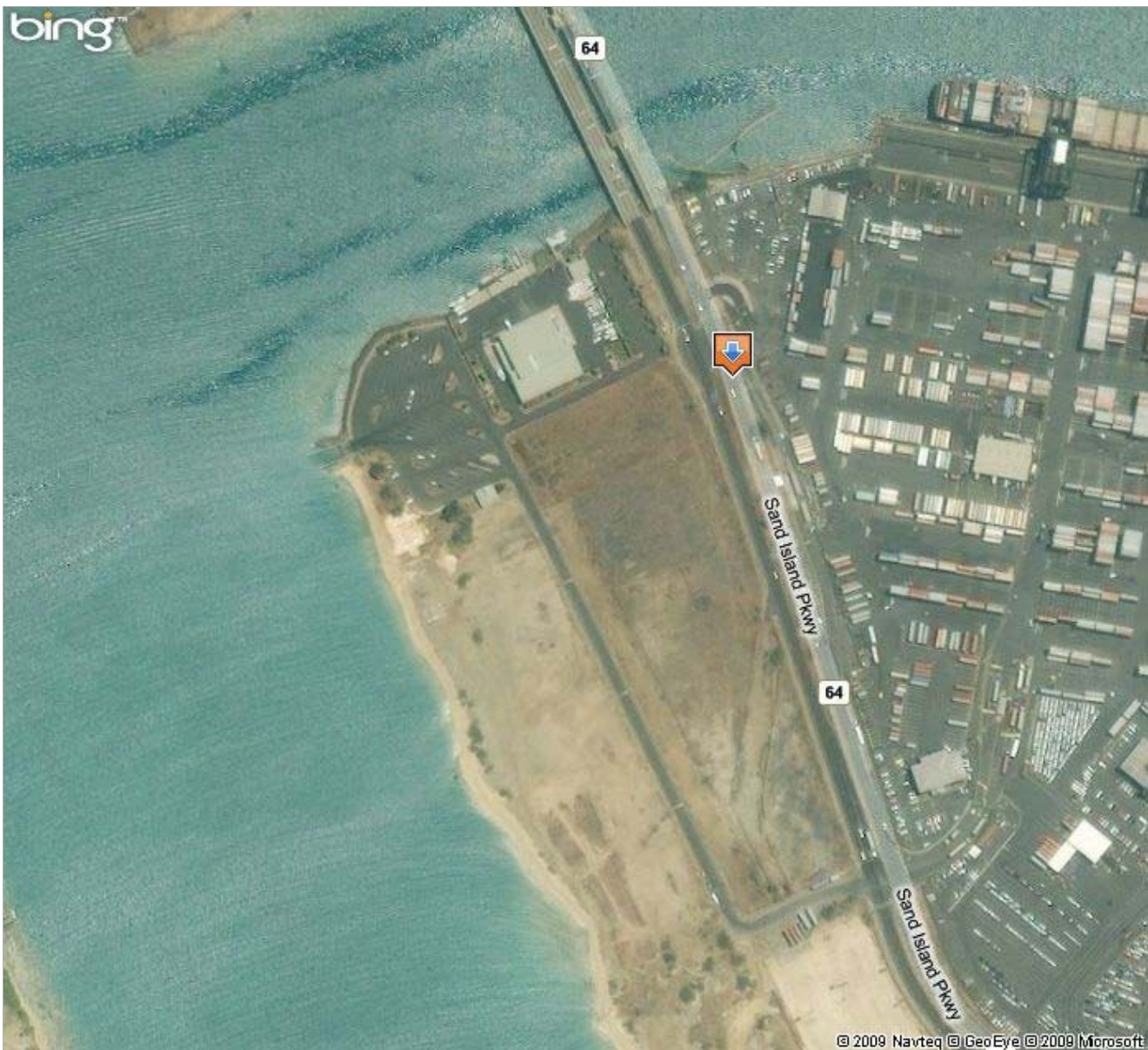

Chart: 19367

Edition: 39

Edition Date: 4/1/2008

Clear Dates: NM - 6/27/2009

LNM - 6/23/2009

[Download RNC](#)
[Notice Listing](#)
[Find A Chart Site](#)



- Click the +/- buttons and drag the slider tool (solid triangle) to zoom in and out.
- Click the arrow buttons to pan left/right and up/down.
- Drag the navigation box in the upper left hand corner to move around the chart image.

This chart display or derived product can be used as a planning or analysis tool and may not be used as a navigational aid.

NOTE: Use the official, full scale NOAA nautical chart for real navigation whenever possible. These are available from authorized NOAA nautical chart sales agents. Screen captures of the on-line viewable charts available here do NOT fulfill chart carriage requirements for regulated commercial vessels under Titles 33 and 46 of the Code of Federal Regulations.

[Adobe Flash Player](#) is required to view the chart image.
 Powered by [Zoomify](#).

2010 HYSA Hawaii IMU Invitational Regatta

Hawaii Youth Sailing Association, Hawaii Yacht Club and University of Hawaii Sailing Center

November 27-28, 2010

ENTRY FORM DUE BY 5:00 PM Monday October 25, 2010

School:		District: PCISA	
Team Captain/Coach/Contact:			
Address:			
City/State/Zip:			
Day Phone:		Evening Phone:	
Fax:		E-Mail:	
Indicate Desired Fleet: (Circle One) Gold / Silver			
Sailor's Name	Position/Division	Grad Year	Birthdate
Entry Fee \$125.00 (Includes T-Shirt, Continental Breakfast & Lunch & Imu Dinner for 4)			\$125.00
Boat Charter Fee			\$100.00
T-Shirt Sizes: S ___ M ___ L ___ XL ___ Indicate Quantity for Each Size			
T-Shirt Sizes: S ___ M ___ L ___ XL ___ Additional Shirts, Qty. x \$15.00 each = \$			
Hawaiian Style Dinner - Additional dinners available, Qty. ___ x \$12.00 each = \$			
Checks payable to: Hawaii Youth Sailing Association (or HYSA) with your team name as the memo		Check # :	Total
		Cash:	Amount
			\$
Separate Damage Deposit Check - If there is no damage check will be destroyed.			\$250.00
<p>As the adult responsible for and on behalf of all the sailors above listed (the "Sailors"), I agree to comply with all rules and regulations of the Hawaii Youth Sailing Association, the Hawaii Yacht Club, the University of Hawaii Sailing Center, US SAILING, ISSA and PCISA Procedural Rules, and other rules under which this race or series is sailed, and I agree to indemnify and hold the Hawaii Youth Sailing Association, the Hawaii Yacht Club, the University of Hawaii Sailing Center and the State of Hawaii (including the officers, directors, members, and volunteers of those organizations) harmless from any liability of any nature whatsoever for accident or injury to the Sailors, myself, my crew, my guests and or my boat, while racing or engaging in any activities related to or in connection with the above designated regatta.</p> <p>I represent and warrant that all of the Sailors are able to swim. I agree to abide by the decisions of the race and protest committees and will not appeal their decisions unless permission to do so is granted by HYSA.</p> <p>I also understand that the decision to continue to sail in any weather condition is entirely and solely the responsibility of the Sailors and coaches involved. It is expressly understood and agreed that sailing is a risky and potentially hazardous sport. I further understand this it is the responsibility of the Race Committee to run races, which may occur under a wide range of weather conditions. Notwithstanding the sea and wind state in which the Race Committee elects to run an individual race or a series of races, the Sailors will make their own independent judgment about whether or not they are fit to race or to continue to compete at any given time during the regatta.</p> <p>I further agree that the Sailors shall not sail in hazardous conflict with US Coast guard, commercial shipping, Harbor patrol, dredge of fishing vessels that may be present during racing.</p>			
Print Name:			Date:
Signature:			
<p>Return to: Hawaii Youth Sailing Association C/O Katie Merrill 515 Iolani Place, Honolulu HI 96813-1869 Phone: (808) 864-3486 · Fax: (808) 847-1901 · E-mail: Katie@pdfhawaii.com</p>			
<p>Additional Information: Bob Ale, Mobile: (808) 223-1413 · E-mail: bale@insurancefactors.com</p>			